

Plat Book UU, Page 93

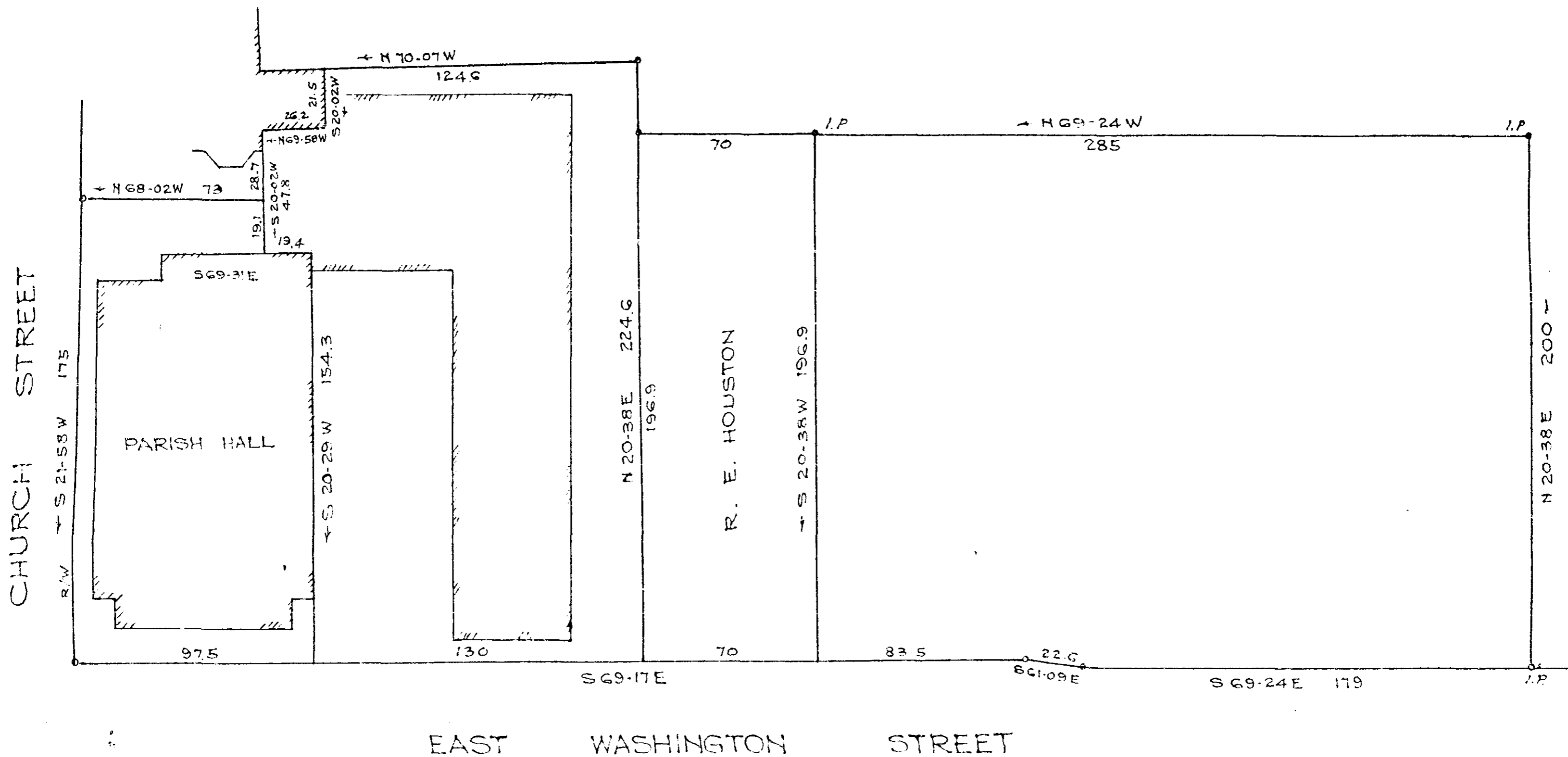

This is to certify that on the 19th day of June 1960, I surveyed the property shown on this plat, and that the property lines, walls and buildings are as shown hereon, and that the buildings located on said property do not encroach or project on adjacent streets or property, and that no adjacent buildings or walls encroach or project on said premises.

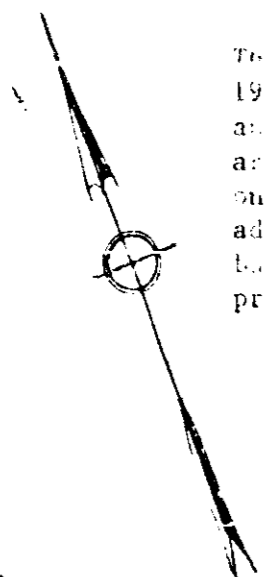

B. W. Dalton
B. W. Dalton - registered

PLAT OF
CHRIST CHURCH PROPERTY
Scale 1"=40'
Oct. 1959

DALTON & NEVES

Addition made June 1960

SEP 28 1960

8580

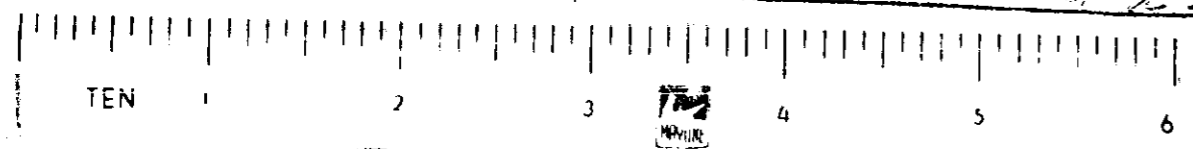

8580 Paid This 3rd day of Sept. 1960
and Recorded in Vol. 3, Page 111
Revised Deeds Commission, Greenville County, S. C.